

SIP FASTENERS @ 10" O.C. OR 5 PER 4' PANEL WIDTH INTO ALL TIMBERS.

STUFF EXPOSED PANEL EDGE W/ CONT. 2x MATERIAL. SECURE O9B PANEL SKINS TO 2x W/ 6d GALV. NAILS @ 6" O.C. OR EQU. APPLY CONT. BEAD OF EXPANDING FOAM SEALANT BETWEEN 2x & PANEL FOAM.

SIP FASTENERS @ 10" O.C. OR 5 PER 4' PANEL WIDTH INTO ALL TIMBERS.

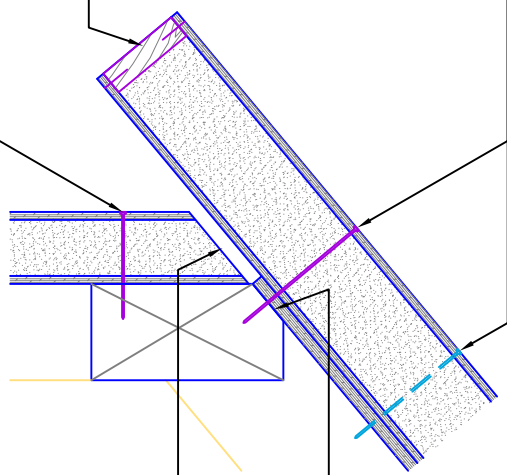

TIMBER FRAME DESIGN TO PROVIDE 3" OF CONTINUOUS BEARING SURFACE ALONG ENTIRE EAVE WALL LENGTH.

CUT/INSTALL PANELS SUCH THAT THERE IS A 1/2" GAP FOR EXPANDING FOAM SEALANT. FILL GAP W/ CONT. BEAD OF EXPANDING FOAM SEALANT.

Typical Panel Eave Overhang  
 Timber Frame Structure  
 Walls - Structural Panel - No Finish  
 Roof - Structural Panel - Pre-installed T&G

\*  
 SCALE: 1" = 1'-0"

<p>Standard Detail Library          Typical Panel Eave Overhang</p>		DRAWING:	*
		DRAWING NUMBER:	*
<p>Timber Frame Structure          Structural Panel - No Finish</p>			
DRAWN BY: JTC	DRAWN BY: JTC/TGM		
DRAWING DATE: 8.4.05	PRINTED DATE: 8.4.05		

